

| | PETROL 95 ULP | PETROL 93 ULP & LRP | DIESEL 0.05% | DIESEL 0.005% | ILL. PAR. |
|--|------------------|------------------------|-----------------|------------------|-----------|
| GAUTENG PUMP PRICE (SA c/l) AS FROM 01/07/2020 | 1,512.000 | 1,483.000 | - | - | - |
| WHOLESALE PRICE (SA c/l) AS FROM 01/07/2020 | - | - | 1,303.560 | 1,307.960 | 703.828 |
| SINGLE NATIONAL MAXIMUM RETAIL PRICE | - | - | - | - | 882.000 |
| BASIC FUEL PRICE - 10/07/2020 (SA c/l) | 564.144 | 550.491 | 581.496 | 587.154 | 516.355 |
| PRESS RELEASE CONTRIBUTION TO BFP 01/07/2020 - 10/07/2020 (SA c/l) | 564.770 | 545.770 | 552.630 | 557.030 | 499.128 |
| UNIT OVER/(UNDER) RECOVERY - 10/07/2020 (SA c/l) | 0.626 | (4.721) | (28.866) | (30.124) | (17.227) |
| AVERAGE BASIC FUEL PRICE 26/06/2020 - 10/07/2020 | 560.393 | 544.140 | 582.179 | 586.363 | 513.283 |
| AVERAGE UNIT OVER/(UNDER) RECOVERY 26/06/2020 - 10/07/2020 | (42.532) | (42.825) | (76.730) | (75.424) | (72.519) |

ANALYSIS MOVEMENT OF AVERAGE OVER/(UNDER) RECOVERY

| | PETROL 95 | PETROL 93 | DIESEL 0.05% | DIESEL 0.005% | ILL. PAR. |
|--|-----------|-----------|--------------|---------------|-----------|
| - MOVEMENT IN INTERNATIONAL PRODUCT PRICES | (44.268) | (44.511) | (78.535) | (77.241) | (74.109) |
| - MOVEMENT IN EXCHANGE RATE | 1.736 | 1.686 | 1.804 | 1.817 | 1.590 |
| AVERAGE UNIT OVER/(UNDER) RECOVERY 26/06/2020 - 10/07/2020 | (42.532) | (42.825) | (76.730) | (75.424) | (72.519) |

R/\$ EXCHANGE RATE - (R/\$16.9073 - 10/07/2020)

EXCHANGE RATE USED IN BASIC FUEL PRICE

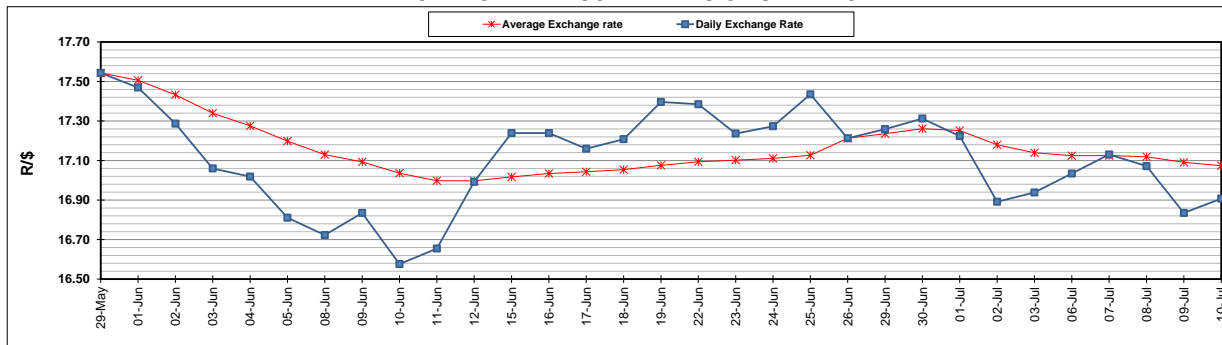

INTERNATIONAL PRODUCT PRICES OF BASKET USED IN BASIC FUEL PRICE

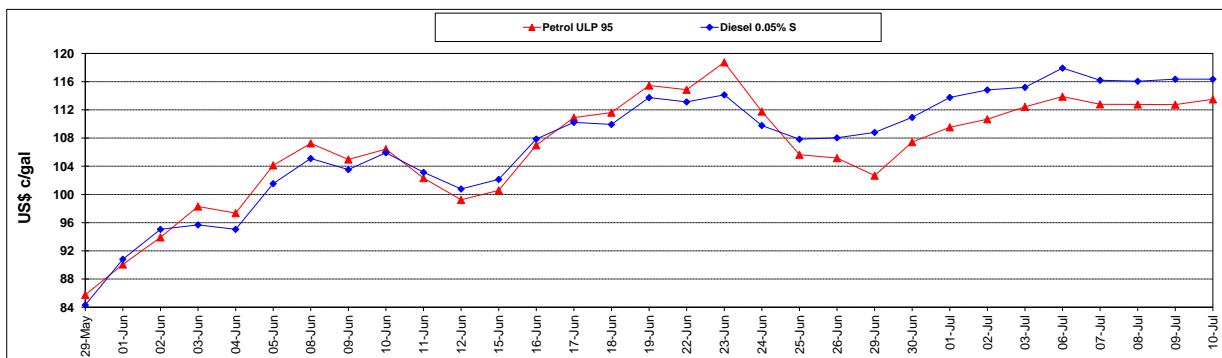

BASIC FUEL PRICE IN SA CENTS PER LITRE

